

When your looking for convenience -  
Arundel Springs



4



2



2

## 85 Greenvue Circuit, Arundel

Sold for \$1,000,000 (Aug 01, 2024)

Looking for a location that allows for an easy lifestyle Monday through Friday and easy access to the best of what the Gold Coast offers on the weekends? Then this home must be inspected.

With numerous living areas, this home makes family living easy – With a media room and a kids activity room, this design will suit your family.

- 4 Bedrooms
- Master Bedroom with Ensuite and Walk in Robe
- Media Room
- Kitchen with gas cooktop
- Kitchen with stone benchtops
- Kids Rumpus area
- Alfresco area

**Property ID:** L27767784

**Property Type:** House

**Garages:** 2

**Land Area:** 375.0 sqm

**Jason Read**

0404493690

Jason.Read@coomera.rh.com.au

- Double garage
- Ducted Air Con
- Ceiling fans
- Modern Design and Finish
- Block Size: 375sqm
- Built in 2020
- Rental Appraisal: \$830-\$850
- No Body Corporate Fees

Perfectly situated in Arundel Springs, close to Arundel Plaza Shopping Centre, bus stops, parks, and just a short drive to Arundel Primary School, AB Paterson Private School, hospitals, Griffith University, G-Link Light Rail Station, Harbour Town Shopping Centre, and easy access to the M1.

Disclaimer: All the information provided to you in our marketing material, has been sourced from third parties, and effort has been made to ensure the accuracy and thoroughness, please note we cannot guarantee the accuracy of the information provided by our Vendors, and as such, Raine and Horne Coomera makes no statement, representation or warranty, and assumes no legal liability in relation to the accuracy of the information provided. Interested parties should conduct their own due diligence in relation to each property they are considering purchasing. All photographs, maps, and images are representative only, for marketing purposes.

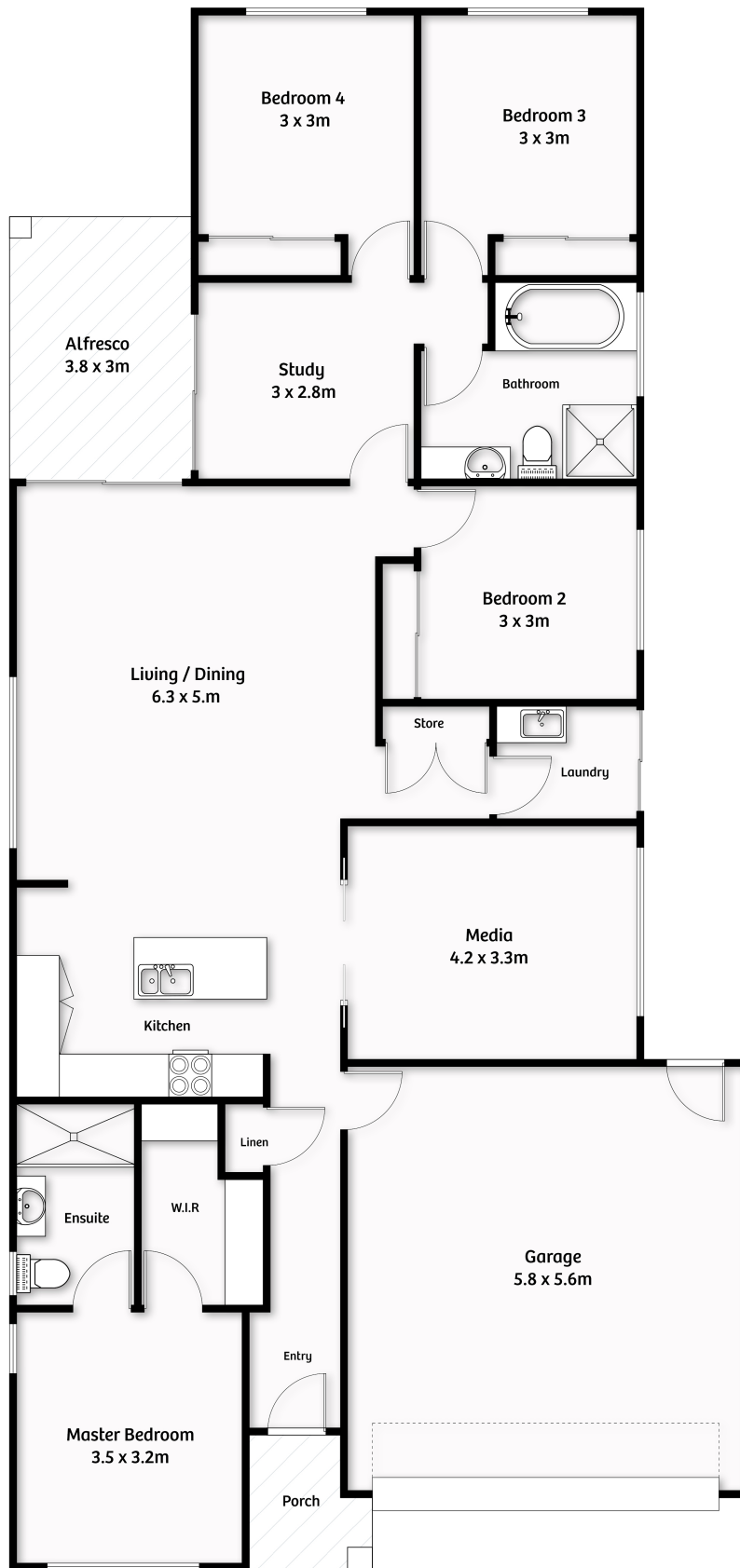

Total floor area approx : 200m<sup>2</sup>

**Raine&Horne®**

**85 Greenview Circuit, Arundel**

Whilst every attempt has been made to ensure the accuracy of the floor plan contained here, measurements of doors, windows, rooms and any other items are approximate and no responsibility is taken for error, omission or mis-statement. This plan is for illustrative purposes only and should only be used as such by any prospective purchaser.

