

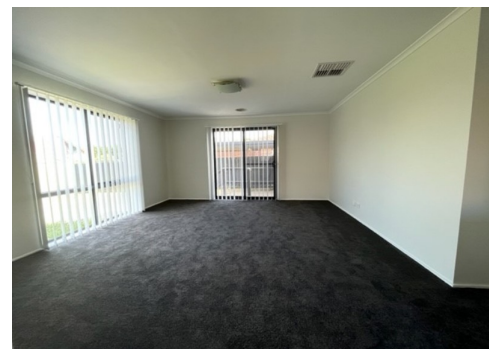

Family Home in Quiet Court Location



3



2



1

27 Scenic Court, Gisborne

\$550 per week

Short drive to Town centre, easy access to Riddells Creek, Romsey & surrounds. Situated in a popular area of Gisborne & quiet court location makes this a place to call home.

- Three bedrooms with BIR's, main with ensuite – shower, toilet, vanity
- Open plan kitchen/meals area with sliding door access to yard
- Kitchen – S/S appliances including gas cook top, electric oven, dishwasher, good amount of storage & bench space
- Separate front living
- Central bathroom – shower, bath, vanity, toilet
- Separate laundry with storage – runs off the dining
- Gas ducted heating, evaporative cooling
- Spacious fully fenced backyard with low maintenance gardens, concreted section along side

Property ID: R2990797

Property Type: House

Carports: 1

Land Area: 710.0 sqm

Lynda Shepherd

03 5428 4007

lynda.shepherd@gisborne.rh.com.au

- Large single car garage/shed
- Carport located at front of the home
- Double glazed windows to keep the property warm, cosy or cool as required
- APPLICATIONS CANNOT BE SUBMITTED UNTIL PROPERTY HAS BEEN INSPECTED **
- PLEASE REGISTER IF YOU REQUIRE AN INSPECTION WHERE YOU WILL BE ADVISED OF UPCOMING INSPECTION TIMES **