



## Panorama Towers



2



2



1

**61/91-95 John Whiteway Drive, Gosford**

**Sold for \$540,000 (Aug 14, 2024)**

### WHY SHOULD YOU BUY THIS PROPERTY?

Discover your dream home or next investment opportunity at Panorama Towers, a tightly held and prestigious address on the outskirts of the bustling Gosford CBD. This exquisite two-bedroom, two-bathroom apartment offers views of the Brisbane Waters and is perfect for those seeking a tranquil and picturesque lifestyle.

### THE FEATURES:

- Located within the tightly held Panorama Towers
- Open plan living areas with a view
- Secure Complex
- Communal Swimming pool and barbeque area
- Close proximity to Gosford CBD and Train Station
- Secure car space

**Property ID:** L12567895

**Property Type:** Unit

**Garages:** 1

**Sean Roach**

0410 792 472

sean.roach@gosford.rh.com.au

#### THE DETAILS:

Strata Rates: \$1,376pq

Council Rates: \$1,110pa

Water Rates: \$912pa + Usage

Complex Age: 1989

Total Size: 122sqm

Market Rent: \$520pw

Disclaimer: This website has been prepared for marketing purposes only and may be subject to change without notice. The information and illustrations contained in this website are indicative only and is not to be construed as advice, a recommendation or an offer for the sale or rent of property. Every care has been taken to verify the accuracy of the information contained in this document, but no warranty (either express or implied) is given by Raine & Horne or its agent, as to the accuracy of the contents. Prospective purchasers and/or tenants should conduct their own investigations into all matters relating to the proposed purchase and/or lease of the property.

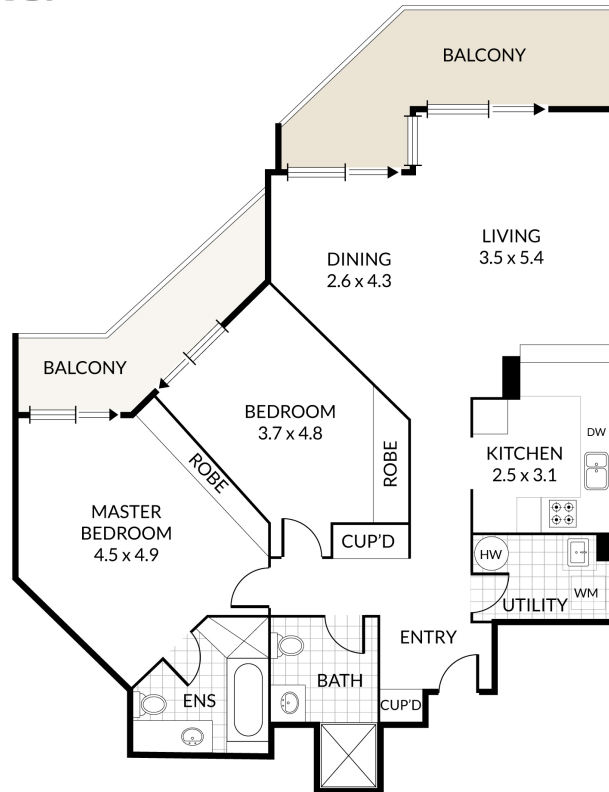

**61/91-95 John Whiteway Drive, Gosford**

Internal 85m2 | External 16m2 | Total 101m2

Disclaimer: Dimensions are approximate. We have obtained all information in this document from sources we believe to be reliable; however, we cannot guarantee its accuracy. Prospective purchasers are advised to carry out their own investigations.