



Effortless Living



2



1



1

10/31 Central Coast Hwy, West Gosford

Sold for \$462,500 (Sep 06, 2024)

WHY SHOULD YOU BUY THIS PROPERTY?

Discover the perfect blend of convenience and coastal living in this delightful two-bedroom, one-bathroom apartment nestled on the fringe of Gosford. Located just moments away from the picturesque Brisbane Waterfront, this residence offers a lifestyle of relaxation and convenience.

Enjoy easy access to Gosford CBD and its vibrant array of cafes, restaurants, shops, and amenities. The train station is just a short walk away, offering seamless connectivity to Sydney and beyond, perfect for commuters.

Whether you're seeking a convenient lifestyle, looking to downsize, or a savvy investor, this charming apartment offers it all. Don't miss your chance to secure your slice of Gosford living.

THE FEATURES:

- Located on the second and top floor
- Built-in wardrobes to both bedrooms

Property ID: L721292

Property Type: Unit

Building / Floor Area: 94

Garages: 1

Sean Roach

0410 792 472

sean.roach@gosford.rh.com.au

- Open-plan living areas
- Sunny balcony
- Single lock-up garage
- Short walk to Gosford CBD and Waterfront

THE DETAILS:

Strata Rates: \$650pq

Council Rates: \$1,110pa

Water Rates: \$908pa + Usage

Unit Size: 94sqm

Complex Age: 1998

Complex Density: 12

Lease Expiry: 30 July 2024

Current Rent: \$320pw

Market Rent: \$450pw

Disclaimer: This website has been prepared for marketing purposes only and may be subject to change without notice. The information and illustrations contained in this website are indicative only and is not to be construed as advice, a recommendation or an offer for the sale or rent of property. Every care has been taken to verify the accuracy of the information contained in this document, but no warranty (either express or implied) is given by Raine & Horne or its agent, as to the accuracy of the contents. Prospective purchasers and/or tenants should conduct their own investigations into all matters relating to the proposed purchase and/or lease of the property.

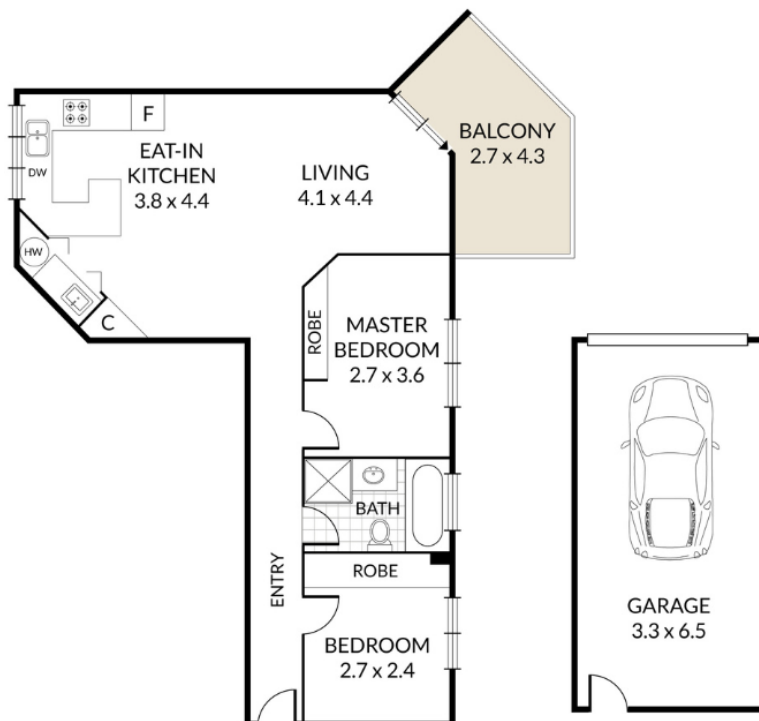

Disclaimer: Dimensions are approximate. We have obtained all information in this document from sources we believe to be reliable; however, we cannot guarantee its accuracy. Prospective purchasers are advised to carry out their own investigations.