

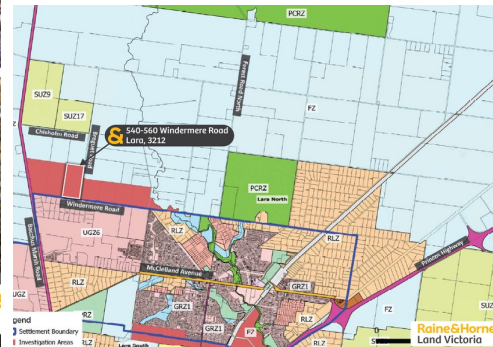

80 Acres in Lara North Investigation Area



540-560 Windermere Road, Lara

CONTACT AGENT

Raine & Horne Land Victoria is proud to present this land parcel in one of the fastest growing corridors of Melbourne & in the heart of Lara!

This land parcel is under the Investigation/study area and right opposite the Lara West PSP.

The Geelong region is growing. According to the G21 Regional Growth Plan there will be more people living, working and visiting the region over the next 40 years.

Lara is well-placed to accommodate some of this growth. Together with Armstrong Creek to the south of urban Geelong and parts of the Bellarine, the township of Lara is designated for green field urban growth in the Greater Geelong Planning Scheme.

- Size – 80 Acres
- Right Opposite Lara West PSP
- 20 mins drive to Geelong
- 40 mins drive to Melbourne CBD

Property ID: L22959981

Property Type: Land

Land Area: 80.0 acres

Kevin Paghdar

0426510510

kevin.p@landvictoria.rh.com.au

Call Kevin Paghdar on +61 426 510 510 or Sagar Bhaliya on +61 426 992 493 today for further enquiries.

Interested parties should conduct their due diligence prior to making any submissions. Particulars given are for general information only and do not constitute any representation on the part of the vendor or agent.

Due Diligence Checklist –

<http://www.consumer.vic.gov.au/duediligencechecklist>

Source: https://yoursay.geelongaustralia.com.au/download_file/3647/1621