

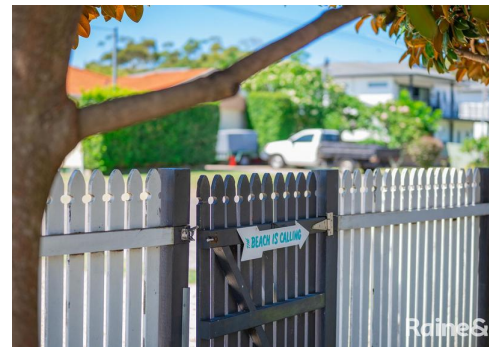

Fully furnished holiday beach home.



3



1



1

19 Achilles Street, Nelson Bay

Sold for \$970,000 (Oct 29, 2024)

Welcome to Harry's Place, a truly charming renovated beach cottage that is in walking distance of two of Port Stephens most famous beaches, Shoal Bay Beach & Little Beach with white sands and crystal clear pristine waters.

Upon the entrance gate you are greeted by 2 stunning magnolia trees, walk past the quaint cubby house and manicured lawns into the epitome of coastal, chic, holiday living.

This property steps right out of the pages of a designer magazine, yet its comfy, cozy coastal vibe instantly makes you feel relaxed and at home. With a light airy feel the home has 3 large bedrooms and a spacious open plan lounge/dining, and a recently renovated bathroom and solar on the roof. Both the front and rear of the property have undercover entertaining areas ideal for those summer BBQs after a long day at the beach.

Set on a low maintenance 248m2 block close to the RSL, cafes and boat ramp. The home is being offered fully furnished and has a proven holiday rental return with ongoing bookings. * Please note private viewings have to be booked around holiday guests at peak times.

Every care has been taken to verify the accuracy of the information contained in this advertising copy but no warranty (either expressed or implied) is given by Raine & Horne or its agent as to the accuracy of the contents. Purchasers should conduct their own investigations

Property ID: L25023310

Property Type: House

Open Parking: 1

Land Area: 248.0 sqm

Bonnie Roosendaal

0429 941 604

bonnie.roosendaal@nbltp.rh.com.au

into all matters relating to the proposed purchase of the property.

WM OPEN
REF 0.83 H X 1.18 W

SITE PLAN
(not in scale)

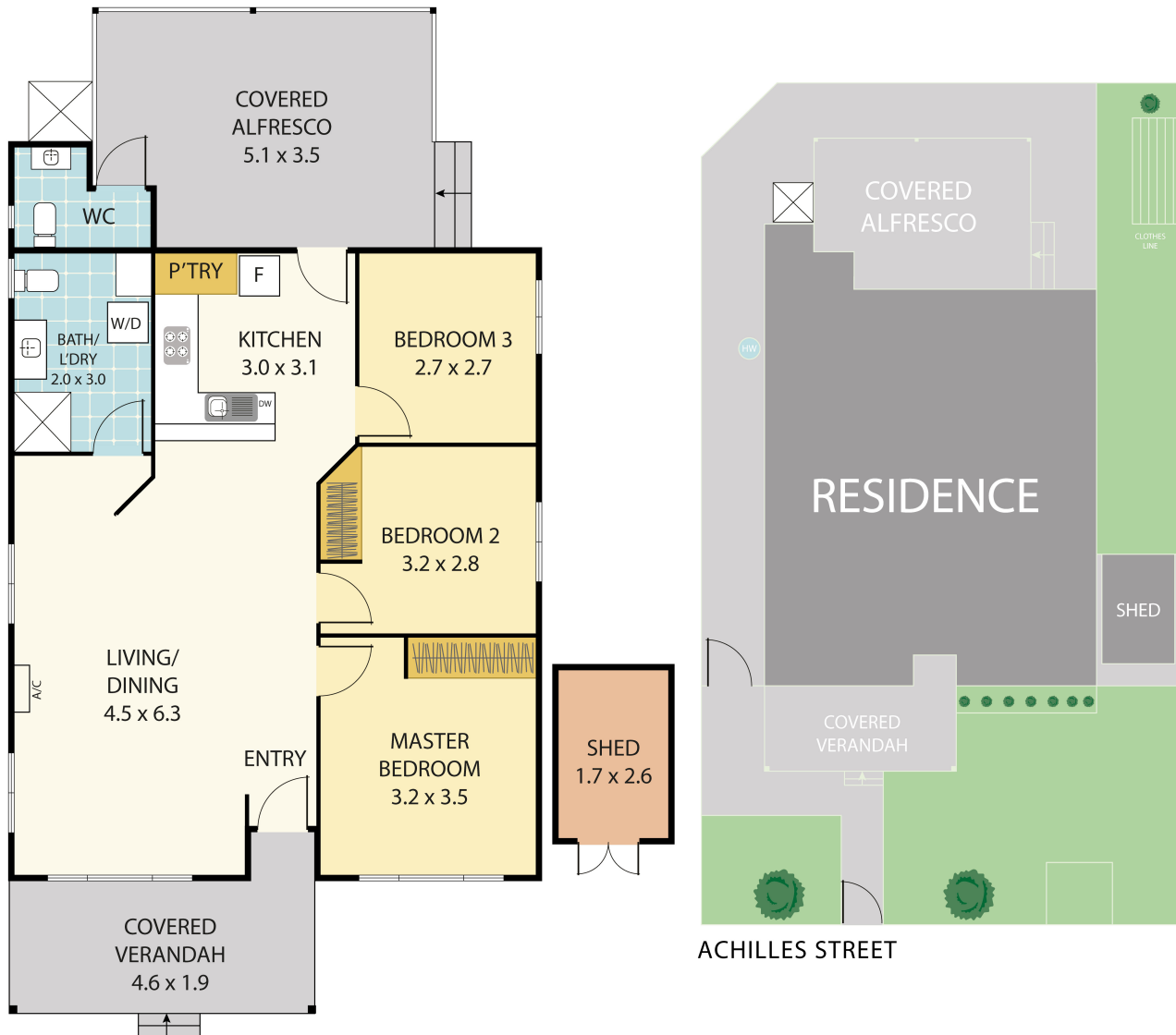

AREAS
BUILDING AREA : 80m²
EXTERNAL AREA : 27m²
SHED : 6m²
TOTAL AREA : 113m²

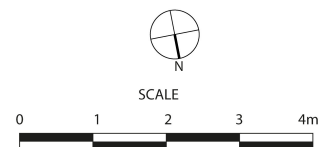

19 ACHILLES STREET, NELSON BAY

Disclaimer: This information has been provided to us from the vendor and/or their conveyancer or solicitor, no guarantee is given in respect of its accuracy. Any person viewing this information should make their own enquiries and only rely on those enquiries.
© 2022 Floor Plan National - All rights Reserved

Raine & Horne