

THE ENTERTAINER- Discover Elegance & Modernity on a Grand Scale



4



2



4

10 Sutherland Park Drive, Burradoo

Sold

Luxurious Estate in Burradoo: 10 Sutherland Park Drive

Nestled within this prestigious enclave of Burradoo, 10 Sutherland Park Drive presents a truly exceptional opportunity to acquire a world-class residence of grand proportions.

This exquisite estate seamlessly blends timeless elegance with cutting-edge technology, all set on a sprawling one-acre parcel of meticulously landscaped grounds offering a scenic rural outlook envied by all.

Property Highlights:

- **Grand Proportions:** This estate boasts expansive living spaces, with 4 bedrooms, 2 bathrooms + powder room & a myriad of formal & informal areas designed for effortless living & entertaining, boasting a fully equipped enclosed BBQ kitchen.
- **Technological Marvel:** Experience the pinnacle of modern living with state-of-the-art tech upgrades that enhance convenience, security & energy efficiency throughout the home.
- **One-Acre Oasis:** The estate encompasses lush gardens & outdoor entertaining areas, providing a private retreat to relax & unwind in style.

Property ID: L24497363

Property Type: House

Garages: 4

Land Area: 4000.0 sqm

Lynette Anstee

0415 508 457

lynette.anstee@sh.rh.com.au

- Impeccable Design: Crafted with precision & attention to detail, this home features high ceilings, bespoke finishes & large windows that flood the interiors with natural light.
- Gourmet Kitchen: The chef's kitchen is equipped with top-of-the-line German Bosch appliances, stone countertops & an oversized island, making it the heart of the home, the kitchen is complimented by a generous butler's pantry.
- Luxurious Master Suite: The master bedroom suite is a spacious sanctuary complete with a oversized walk-in robe, well designed ensuite.
- Sought-After Location: Burradoo is renowned for its serene ambiance, prestigious residences, and proximity to Bowral's amenities, making it the ideal setting for a life of luxury.

Additional Information:

- Land Size: 1 acre (approx)
- Garaging for 4 cars, 2 car extra wide garage with internal access to the house also large powered shed with veranda
- Remote control security gates & garage doors etc.
- Manicured gardens with irrigation & impressive fountain
- Security system with video surveillance with worldwide access
- Close to fine dining, shopping & prestigious schools

Inspections Via Appointment

Don't miss your chance to own this masterpiece of modern luxury in Burradoo. To arrange a private viewing or for further details, please contact us today.

Lynette Anstee LREA JP

0415 408 457 lynette.anstee@sh.rh.com.au

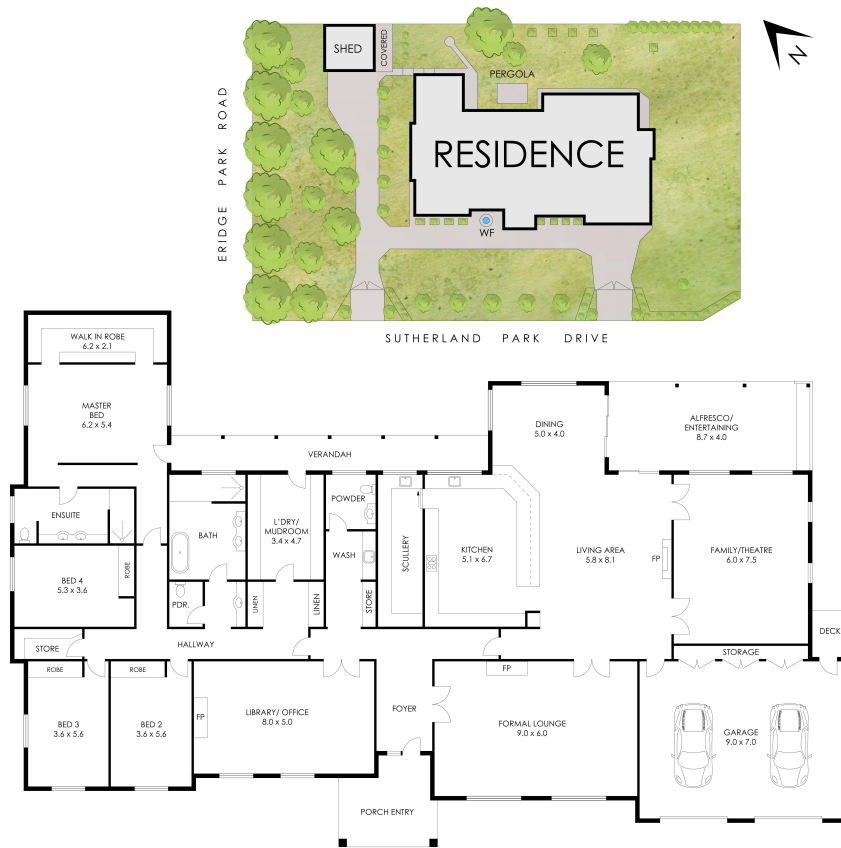

10 SUTHERLAND PARK DRIVE, BURRADOO

Floor plan measurements are approximate and are for illustration purposes only. Floor plan by Highlands Photography highlandsphotography.com.au. Whilst all reasonable care has been taken in providing this information related companies and their representatives, consultants and agents accept no responsibility for the accuracy of any information contained herein or for any action taken in reliance thereon by any third party whether purchaser, potential purchaser or otherwise.

Raine & Horne®