

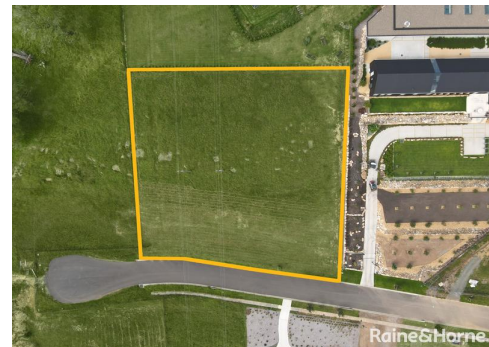

Elevate Your View & Create Something Special

Raine&Horne



18 Peppermint Drive, Moss Vale

Price Guide \$775,000

Beautiful Peppermint Drive in the highly sought after Fairfax Estate is the perfect location to build your dream home.

Beautifully elevated with sweeping views, this gorgeous acre Lot offers its new owner privacy, space & exceptional value in a neighbourhood surrounded by homes of distinction and character.

Set in a cul-de-sac, Peppermint Drive is a short drive from prominent schools, retail precincts, fitness centres & gyms, cafes & restaurants & entertainment.

Committed and realistic vendors are offering a unique blank canvas which will reward its new owners in the coming years.

Features Include –

- All town services.
- Zoned R5 Large Lot Residential.
- Proximity to Moss Vale town centre.

Property ID: L26690416

Property Type: Land

Land Area: 4016.0 sqm

Matthew Anstee

0400 555 088

matthew.anstee@sh.rh.com.au

- Registered & ready to build.

- 4,016sqm block.

Contact Team Anstee for further information:

Matthew Anstee

0400 555 088

Kristy Tuddenham

0448 555 054

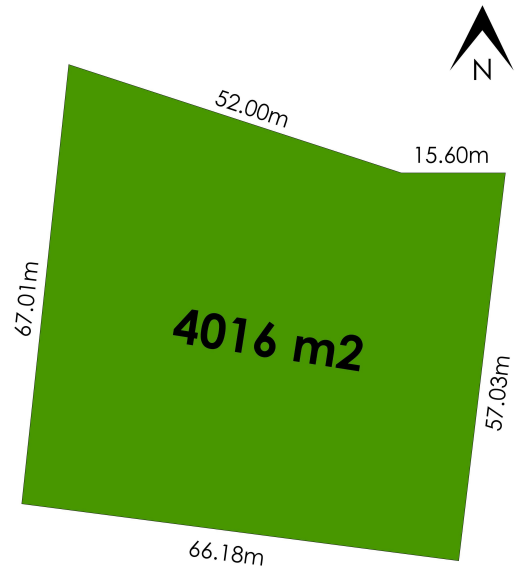

18 PEPPERMINT DRIVE, MOSS VALE

Floor plan measurements are approximate and are for illustration purposes only. Floor plan by Highlands Photography highlandsp photography.com.au
 Whilst all reasonable care has been taken in providing this information related companies and their representatives, consultants and agents accept no responsibility for the accuracy of any information contained herein or for any action taken in reliance thereon by any third party whether purchaser, potential purchaser or otherwise.

Raine & Horne®